The following information was/were submitted and identified by/on behalf of the client:

Applicant	:	Mid Ocean Brands B.V.
Address	:	7/F., Kings Tower, 111 King Lam Street, Cheung Sha Wan, Kowloon, Hong Kong.
Sample Name	:	BACKPACK
Sample Model	:	MO2318
Vendor code	:	109979
Sample Receive Date	:	May. 11, 2024
Sample Resubmitted Date	:	May. 21, 2024 & Jun. 24, 2024 & Jun. 27, 2024
Sample Testing Period	:	May. 11, 2024 - May. 16, 2024 & May. 21, 2024 - May. 27, 2024 & Jun. 24, 2024 - Jun. 25, 2024 & Jun. 27, 2024 - Jun. 28, 2024

Test Result Summary:

As requested by the applicant, for details refer to attached page(s).

TEST ITEM(S)	TEST REQUESTED	CONCLUSION(S)
Lead(Pb) content	Entry 63 of Commission Regulation (EU) 2023/923, (EU) 2021/57, (EU) 2015/628 and (EU) No 836/2012 amending Annex XVII of REACH Regulation (EC) No 1907/2006	PASS
Cadmium(Cd) content	Entry 23 of Commission Regulation (EU) 2016/217, (EU) No 835/2012 and (EU) No 494/2011 amending Annex XVII of REACH Regulation (EC) No 1907/2006	PASS
Phthalates content	Entry 51 & 52 of Commission Regulation (EU) 2018/2005 and (EU) 2015/326 amending Annex XVII of REACH Regulation (EC) No 1907/2006	PASS
Polycyclic Aromatic Hydrocarbon (PAHs)	Entry 50 of Commission Regulation (EU) 2021/1199, (EU) 2015/326 and (EU) No 1272/2013 amending Annex XVII of REACH Regulation (EC) No 1907/2006	PASS
Azo-dyes	Entry 43 of Commission Regulation (EU) 2020/2096 and (EC) No 552/2009 amending Annex XVII of REACH Regulation (EC) No 1907/2006	PASS
Colour Fastness to rubbing	Selected test(s) as requested by client	PASS

Authorized signature:

Lab Manager: Gavin Zhou

NINGBO GIG TESTING CO.,LTD. GIG

Jul. 03, 2024

This report is only responsible for the tested sample(s) from the client, the testing result(s) is used for scientific research, teaching or internal quality control. Without the writing agreement of the company, the client is not allowed to copy the report in part (entire copy is excepted).

Test Result(s):

Test Part Description:

Part No.	Description
01	Black backpack belt
02	Black mesh
03	Black plastic buckle
04	Black fabric cloth (body)
05	Black fabric (lining)
06	Black metal zipper
07	Velcro Loop
08	Velcro Hook
09	Black soft polymer (zipper puller)
10	Black braided lanyard
11	Black fabric (zipper cloth)
12	Black plastic (zipper teeth)
13	Black fabric binding
14	Black grey fabric
15	White foam (inner)

1. Lead(Pb) content - REACH Regulation Annex XVII, Entry 63

Test Method: With reference to IEC 62321-5:2013, Acid digestion and determined by ICP-OES

Part No.	Unit	MDL	Limit	Result(s)	Conclusion(s)
01+02+04	mg/kg	10	500	N.D.	PASS
03+05	mg/kg	10	500	N.D.	PASS
06	mg/kg	10	500	36	PASS
07+08	mg/kg	10	500	N.D.	PASS
09+12	mg/kg	10	500	38	PASS
10+11+13	mg/kg	10	500	N.D.	PASS
14^{R}	mg/kg	10	500	N.D.	PASS
15	mg/kg	10	500	N.D.	PASS

Note: 1. 1000mg/kg = 0.1%;

2. MDL = Method Detection Limit;

3. N.D. = Not Detected (<MDL);

4. For sample(s) 01+02+04, 03+05, 07+08, 09+12 and 10+11+13, composite test has been performed as per client's request and the test result is the overall result.

This report is only responsible for the tested sample(s) from the client, the testing result(s) is used for scientific research, teaching or internal quality control. Without the writing agreement of the company, the client is not allowed to copy the report in part (entire copy is excepted).

2. Cadmium(Cd) content - REACH Regulation Annex XVII, Entry 23

Test Method: With reference to IEC 62321-5:2013, Acid digestion and determined by ICP-OES

Part No.	Unit	MDL	Limit	Result(s)	Conclusion(s)
01+02+04	mg/kg	2	100	N.D.	PASS
03+05	mg/kg	2	100	N.D.	PASS
06	mg/kg	2	100	N.D.	PASS
07+08	mg/kg	10	500	N.D.	PASS
09+12	mg/kg	10	500	N.D.	PASS
10+11+13	mg/kg	10	500	N.D.	PASS
14[R]	mg/kg	10	500	N.D.	PASS
15	mg/kg	10	500	N.D.	PASS

Note: 1. 1000mg/kg = 0.1%;
2. MDL = Method Detection Limit;
3. N.D. = Not Detected (<MDL);
4. For sample(s) 01+02+04, 03+05, 07+08, 09+12 and 10+11+13, composite test has been performed as per client's request and the test result is the overall result.

3. Phthalates content - REACH Regulation Annex XVII, Entry 51 & 52

Test Method: With reference to IEC 62321-8:2017, Solvent extraction and determined by GC-MS

For REACH Annex XVII Entry 51, Following phthalates intended for all the materials of toys and childcare articles:

Test Item(s)	CAS No.	Unit	MDL	Limit	Result(s)		
					01+02+04	03+05	07+08
Dibutyl phthalate (DBP)	84-74-2	%	0.005	--	N.D.	N.D.	N.D.
Butyl benzyl phthalate (BBP)	85-68-7	%	0.005	--	N.D.	N.D.	N.D.
Di-2-ethylhexyl phthalate (DEHP)	117-81-7	%	0.005	--	N.D.	N.D.	N.D.
Di-iso-butyl phthalate (DIBP)	84-69-5	%	0.005	--	N.D.	N.D.	N.D.
Sum of DBP, BBP, DEHP and DIBP	--	%	--	0.1	N.D.	N.D.	N.D.
Conclusion(s)					PASS	PASS	PASS

For REACH Annex XVII Entry 52, Following phthalates intended for materials of toys and childcare articles that can be placed in the mouth:

Test Item(s)	CAS No.	Unit	MDL	Limit	Result(s)		
					01+02+04	03+05	07+08
Di-n-octyl phthalate (DNOP)	117-84-0	%	0.005	--	N.D.	N.D.	N.D.

This report is only responsible for the tested sample(s) from the client, the testing result(s) is used for scientific research, teaching or internal quality control. Without the writing agreement of the company, the client is not allowed to copy the report in part (entire copy is excepted).

Test Item(s)	CAS No.	Unit	MDL	Limit	Result(s)		
					01+02 +04	03+05	07+08
Di-iso-nonyl phthalate (DINP)	28553-12-0/ 68515-48-0	%	0.010	--	N.D.	N.D.	N.D.
Di-iso-decyl phthalate (DIDP)	26761-40-0/ 68515-49-1	%	0.010	--	N.D.	N.D.	N.D.
Sum of DNOP, DINP and DIDP	--	%	--	0.1	N.D.	N.D.	N.D.
Conclusion(s)					PASS	PASS	PASS

For REACH Annex XVII Entry 51, Following phthalates intended for all the materials of toys and childcare articles:

Test Item(s)	CAS No.	Unit	MDL	Limit	Result(s)	
					09+12	10+11 +13
Dibutyl phthalate (DBP)	84-74-2	%	0.005	--	N.D.	N.D.
Butyl benzyl phthalate (BBP)	85-68-7	%	0.005	--	N.D.	N.D.
Di-2-ethylhexyl phthalate (DEHP)	117-81-7	%	0.005	--	N.D.	N.D.
Di-iso-butyl phthalate (DIBP)	84-69-5	%	0.005	--	N.D.	N.D.
Sum of DBP, BBP, DEHP and DIBP	--	%	--	0.1	N.D.	N.D.
Conclusion(s)					PASS	PASS

For REACH Annex XVII Entry 52, Following phthalates intended for materials of toys and childcare articles that can be placed in the mouth:

Test Item(s)	CAS No.	Unit	MDL	Limit	Result(s)	
					09+12	10+11 +13
Di-n-octyl phthalate (DNOP)	117-84-0	%	0.005	--	N.D.	N.D.
Di-iso-nonyl phthalate (DINP)	28553-12-0/ 68515-48-0	%	0.010	--	N.D.	N.D.
Di-iso-decyl phthalate (DIDP)	26761-40-0/ 68515-49-1	%	0.010	--	N.D.	N.D.
Sum of DNOP, DINP and DIDP	--	%	--	0.1	N.D.	N.D.
Conclusion(s)					PASS	PASS

For REACH Annex XVII Entry 51, Following phthalates intended for all the materials of toys and childcare articles:

Test Item(s)	CAS No.	Unit	MDL	Limit	Result(s)	
					14[R]	15
Dibutyl phthalate (DBP)	84-74-2	%	0.005	--	N.D.	N.D.
Butyl benzyl phthalate (BBP)	85-68-7	%	0.005	--	N.D.	N.D.
Di-2-ethylhexyl phthalate (DEHP)	117-81-7	%	0.005	--	N.D.	N.D.
Di-iso-butyl phthalate (DIBP)	84-69-5	%	0.005	--	N.D.	N.D.
Sum of DBP, BBP, DEHP and DIBP	--	%	--	0.1	N.D.	N.D.

This report is only responsible for the tested sample(s) from the client, the testing result(s) is used for scientific research, teaching or internal quality control. Without the writing agreement of the company, the client is not allowed to copy the report in part (entire copy is excepted).

Test Item(s)	CAS No.	Unit	MDL	Limit	Result(s)	
					14[R]	15
Conclusion(s)					PASS	PASS

For REACH Annex XVII Entry 52, Following phthalates intended for materials of toys and childcare articles that can be placed in the mouth:

Test Item(s)	CAS No.	Unit	MDL	Limit	Result(s)	
					14[R]	15
Di-n-octyl phthalate (DNOP)	117-84-0	%	0.005	--	N.D.	N.D.
Di-iso-nonyl phthalate (DINP)	28553-12-0/ 68515-48-0	%	0.010	--	N.D.	N.D.
Di-iso-decyl phthalate (DIDP)	26761-40-0/ 68515-49-1	%	0.010	--	N.D.	N.D.
Sum of DNOP, DINP and DIDP	--	%	--	0.1	N.D.	N.D.
Conclusion(s)					PASS	PASS

Note: 1. 0.1% = 1000mg/kg;
2. MDL = Method Detection Limit;
3. N.D. = Not Detected (<MDL);
4. For sample(s) 01+02+04, 03+05, 07+08, 09+12 and 10+11+13, composite test has been performed as per client's request and the test result is the overall result.

4. Polycyclic Aromatic Hydrocarbon (PAHs) - REACH Regulation Annex XVII, Entry 50

Test Method: With reference to AfPS GS 2019:01 PAK, Solvent extraction and determined by GC-MS

Test Item(s)	CAS No.	Unit	MDL	Limit			Result(s)		
				I	II	III	01+02 +04	03+05	08
Benzo(a)pyrene(BaP)	50-32-8	mg/kg	0.2	1	1	0.5	N.D.	N.D.	N.D.
Benzo(e)pyrene(BeP)	192-97-2	mg/kg	0.2	--	1	0.5	N.D.	N.D.	N.D.
Benz(a)anthracene(BaA)	56-55-3	mg/kg	0.2	--	1	0.5	N.D.	N.D.	N.D.
Chrysene(CHR)	218-01-9	mg/kg	0.2	--	1	0.5	N.D.	N.D.	N.D.
Benzo(b)fluoranthene(BbF)	205-99-2	mg/kg	0.2	--	1	0.5	N.D.	N.D.	N.D.
Benzo(j)fluoranthene(BjF)	205-82-3	mg/kg	0.2	--	1	0.5	N.D.	N.D.	N.D.
Benzo(k)fluoranthene(BkF)	207-08-9	mg/kg	0.2	--	1	0.5	N.D.	N.D.	N.D.
Dibenz(a,h)anthracene(DBA)	53-70-3	mg/kg	0.2	--	1	0.5	N.D.	N.D.	N.D.
Sum of above PAHs	--	--	--	10	--	--	N.D.	N.D.	N.D.
Product Category	--	--	--	--	--	--	II	II	II
Conclusion(s)							PASS	PASS	PASS

This report is only responsible for the tested sample(s) from the client, the testing result(s) is used for scientific research, teaching or internal quality control. Without the writing agreement of the company, the client is not allowed to copy the report in part (entire copy is excepted).

Test Item(s)	CAS No.	Unit	MDL	Limit			Result(s)	
				I	II	III	09	12
Benzo(a)pyrene(BaP)	50-32-8	mg/kg	0.2	1	1	0.5	N.D.	N.D.
Benzo(e)pyrene(BeP)	192-97-2	mg/kg	0.2	--	1	0.5	N.D.	N.D.
Benz(a)anthracene(BaA)	56-55-3	mg/kg	0.2	--	1	0.5	N.D.	N.D.
Chrysene(CHR)	218-01-9	mg/kg	0.2	--	1	0.5	N.D.	N.D.
Benzo(b)fluoranthene(BbF)	205-99-2	mg/kg	0.2	--	1	0.5	N.D.	N.D.
Benzo(j)fluoranthene(BjF)	205-82-3	mg/kg	0.2	--	1	0.5	N.D.	N.D.
Benzo(k)fluoranthene(BkF)	207-08-9	mg/kg	0.2	--	1	0.5	N.D.	N.D.
Dibenz(a,h)anthracene(DBA)	53-70-3	mg/kg	0.2	--	1	0.5	N.D.	N.D.
Sum of above PAHs	--	--	--	10	--	--	N.D.	N.D.
Product Category	--	--	--	--	--	--	II	II
Conclusion(s)							PASS	PASS

Test Item(s)	CAS No.	Unit	MDL	Limit			Result(s)	
				I	II	III	14[R]	15
Benzo(a)pyrene(BaP)	50-32-8	mg/kg	0.2	1	1	0.5	N.D.	N.D.
Benzo(e)pyrene(BeP)	192-97-2	mg/kg	0.2	--	1	0.5	N.D.	N.D.
Benz(a)anthracene(BaA)	56-55-3	mg/kg	0.2	--	1	0.5	N.D.	N.D.
Chrysene(CHR)	218-01-9	mg/kg	0.2	--	1	0.5	N.D.	N.D.
Benzo(b)fluoranthene(BbF)	205-99-2	mg/kg	0.2	--	1	0.5	N.D.	N.D.
Benzo(j)fluoranthene(BjF)	205-82-3	mg/kg	0.2	--	1	0.5	N.D.	N.D.
Benzo(k)fluoranthene(BkF)	207-08-9	mg/kg	0.2	--	1	0.5	N.D.	N.D.
Dibenz(a,h)anthracene(DBA)	53-70-3	mg/kg	0.2	--	1	0.5	N.D.	N.D.
Sum of above PAHs	--	--	--	10	--	--	N.D.	N.D.
Product Category	--	--	--	--	--	--	II	II
Conclusion(s)							PASS	PASS

Note: 1. 1000mg/kg = 0.1%;

2. MDL = Method Detection Limit;

3. N.D. = Not Detected (<MDL);

4. "#" = Product category:

I = For extender oils or used for the production of tyres or parts of tyres.

II = For Articles, if any of their rubber or plastic components that come into direct as well as prolonged or short-term repetitive contact with the human skin or the oral cavity, under normal or reasonably foreseeable conditions of use.

III = For Toys, including activity toys, and childcare articles, if any of their rubber or plastic components that come into direct as well as prolonged or short-term repetitive contact with the human skin or the oral cavity, under normal or reasonably foreseeable conditions of use.

5. For sample(s) 01+02+04, 03+05 and 08+09+12, composite test has been performed as per client's request and the test result is the overall result.

This report is only responsible for the tested sample(s) from the client, the testing result(s) is used for scientific research, teaching or internal quality control. Without the writing agreement of the company, the client is not allowed to copy the report in part (entire copy is excepted).

5. Azo-dyes - REACH Regulation Annex XVII, Entry 43

Test Method: EN ISO 14362-1:2017 & EN ISO 14362-3:2017, Solvent extraction and determined by GC-MS & HPLC/DAD

Item No.	Test Item(s)	CAS No.	Unit	MDL	Limit	Result(s)	
						01+02 +04	03+05
1	4-aminobiphenyl	92-67-1	mg/kg	5	30	N.D.	N.D.
2	benzidine	92-87-5	mg/kg	5	30	N.D.	N.D.
3	4-chloro-o-toluidine	95-69-2	mg/kg	5	30	N.D.	N.D.
4	2-naphthylamine	91-59-8	mg/kg	5	30	N.D.	N.D.
5	o-aminoazotoluene[#a]	97-56-3	mg/kg	5	30	N.D.	N.D.
6	5-nitro-o-toluidine[#a]	99-55-8	mg/kg	5	30	N.D.	N.D.
7	4-chloroaniline	106-47-8	mg/kg	5	30	N.D.	N.D.
8	4-methoxy-m-phenylenediamine	615-05-4	mg/kg	5	30	N.D.	N.D.
9	4,4'-diaminophenylmethane	101-77-9	mg/kg	5	30	N.D.	N.D.
10	3,3'-dichlorobenzidine	91-94-1	mg/kg	5	30	N.D.	N.D.
11	3,3'-dimethoxybenzidine	119-90-4	mg/kg	5	30	N.D.	N.D.
12	3,3'-dimethylbenzidine	119-93-7	mg/kg	5	30	N.D.	N.D.
13	4,4'-methylenedi-o-toluidine	838-88-0	mg/kg	5	30	N.D.	N.D.
14	p-cresidine	120-71-8	mg/kg	5	30	N.D.	N.D.
15	4,4'-methylene-bis-(2-chloro-aniline)	101-14-4	mg/kg	5	30	N.D.	N.D.
16	4,4'-oxydianiline	101-80-4	mg/kg	5	30	N.D.	N.D.
17	4,4'-thiodianiline	139-65-1	mg/kg	5	30	N.D.	N.D.
18	o-Toluidine	95-53-4	mg/kg	5	30	N.D.	N.D.
19	2,4-Toluylendiamine	95-80-7	mg/kg	5	30	N.D.	N.D.
20	2,4,5-Trimethylaniline	137-17-7	mg/kg	5	30	N.D.	N.D.
21	o-anisidine	90-04-0	mg/kg	5	30	N.D.	N.D.
22	4-aminoazobenzene[#b]	60-09-3	mg/kg	5	30	N.D.	N.D.
Conclusion(s)						PASS	PASS

Item No.	Test Item(s)	CAS No.	Unit	MDL	Limit	Result(s)	
						07+10	11+13
1	4-aminobiphenyl	92-67-1	mg/kg	5	30	N.D.	N.D.
2	benzidine	92-87-5	mg/kg	5	30	N.D.	N.D.
3	4-chloro-o-toluidine	95-69-2	mg/kg	5	30	N.D.	N.D.
4	2-naphthylamine	91-59-8	mg/kg	5	30	N.D.	N.D.
5	o-aminoazotoluene[#a]	97-56-3	mg/kg	5	30	N.D.	N.D.
6	5-nitro-o-toluidine[#a]	99-55-8	mg/kg	5	30	N.D.	N.D.

This report is only responsible for the tested sample(s) from the client, the testing result(s) is used for scientific research, teaching or internal quality control. Without the writing agreement of the company, the client is not allowed to copy the report in part (entire copy is excepted).

Item No.	Test Item(s)	CAS No.	Unit	MDL	Limit	Result(s)	
						07+10	11+13
7	4-chloroaniline	106-47-8	mg/kg	5	30	N.D.	N.D.
8	4-methoxy-m-phenylenediamine	615-05-4	mg/kg	5	30	N.D.	N.D.
9	4,4’-diaminophenylmethane	101-77-9	mg/kg	5	30	N.D.	N.D.
10	3,3'-dichlorobenzidine	91-94-1	mg/kg	5	30	N.D.	N.D.
11	3,3'-dimethoxybenzidine	119-90-4	mg/kg	5	30	N.D.	N.D.
12	3,3'-dimethylbenzidine	119-93-7	mg/kg	5	30	N.D.	N.D.
13	4,4'-methylenedi-o-toluidine	838-88-0	mg/kg	5	30	N.D.	N.D.
14	p-cresidine	120-71-8	mg/kg	5	30	N.D.	N.D.
15	4,4'-methylene-bis-(2-chloro-aniline)	101-14-4	mg/kg	5	30	N.D.	N.D.
16	4,4'-oxydianiline	101-80-4	mg/kg	5	30	N.D.	N.D.
17	4,4'-thiodianiline	139-65-1	mg/kg	5	30	N.D.	N.D.
18	o-Toluidine	95-53-4	mg/kg	5	30	N.D.	N.D.
19	2,4-Toluylendiamine	95-80-7	mg/kg	5	30	N.D.	N.D.
20	2,4,5-Trimethylaniline	137-17-7	mg/kg	5	30	N.D.	N.D.
21	o-anisidine	90-04-0	mg/kg	5	30	N.D.	N.D.
22	4-aminoazobenzene[#b]	60-09-3	mg/kg	5	30	N.D.	N.D.
Conclusion(s)						PASS	PASS

Item No.	Test Item(s)	CAS No.	Unit	MDL	Limit	Result(s)
						14[R]
1	4-aminobiphenyl	92-67-1	mg/kg	5	30	N.D.
2	benzidine	92-87-5	mg/kg	5	30	N.D.
3	4-chloro-o-toluidine	95-69-2	mg/kg	5	30	N.D.
4	2-naphthylamine	91-59-8	mg/kg	5	30	N.D.
5	o-aminoazotoluene[#a]	97-56-3	mg/kg	5	30	N.D.
6	5-nitro-o-toluidine[#a]	99-55-8	mg/kg	5	30	N.D.
7	4-chloroaniline	106-47-8	mg/kg	5	30	N.D.
8	4-methoxy-m-phenylenediamine	615-05-4	mg/kg	5	30	N.D.
9	4,4’-diaminophenylmethane	101-77-9	mg/kg	5	30	N.D.
10	3,3'-dichlorobenzidine	91-94-1	mg/kg	5	30	N.D.
11	3,3'-dimethoxybenzidine	119-90-4	mg/kg	5	30	N.D.
12	3,3'-dimethylbenzidine	119-93-7	mg/kg	5	30	N.D.
13	4,4'-methylenedi-o-toluidine	838-88-0	mg/kg	5	30	N.D.
14	p-cresidine	120-71-8	mg/kg	5	30	N.D.
15	4,4'-methylene-bis-(2-chloro-aniline)	101-14-4	mg/kg	5	30	N.D.
16	4,4'-oxydianiline	101-80-4	mg/kg	5	30	N.D.
17	4,4'-thiodianiline	139-65-1	mg/kg	5	30	N.D.

This report is only responsible for the tested sample(s) from the client, the testing result(s) is used for scientific research, teaching or internal quality control. Without the writing agreement of the company, the client is not allowed to copy the report in part (entire copy is excepted).

Item No.	Test Item(s)	CAS No.	Unit	MDL	Limit	Result(s)
						14[R]
18	o-Toluidine	95-53-4	mg/kg	5	30	N.D.
19	2,4-Toluylendiamine	95-80-7	mg/kg	5	30	N.D.
20	2,4,5-Trimethylaniline	137-17-7	mg/kg	5	30	N.D.
21	o-anisidine	90-04-0	mg/kg	5	30	N.D.
22	4-aminoazobenzene[#b]	60-09-3	mg/kg	5	30	N.D.
Conclusion(s)						PASS

Note: 1. 1000mg/kg = 0.1%;

2. MDL = Method Detection Limit;
3. N.D. = Not Detected (<MDL);
4. a. The CAS numbers 97-56-3 (No. 5) and 99-55-8 (No. 6) are further reduced to CAS numbers 95-53-4 (No. 18) and 95-80-7 (No. 19).
   b. Azo colorants that are able to form 4-aminoazobenzene (No. 22), generate under the condition of this method aniline (CAS No. 62-53-3) and 1,4-phenylenediamine (CAS No. 106-50-3). Due to detection limits, if aniline (CAS No. 62-53-3) and/or 1,4-phenylenediamine (CAS No. 106-50-3) is detected, 4-aminoazobenzene (No. 22) should be further tested by EN ISO 14632-3 method.
5. For sample(s) 01+02+04, 03+05, 07+103 and 11+13, composite test has been performed as per client's request and the test result is the overall result.

6. Colour Fastness to rubbing

Test Method: ISO 105-X12:2016

Test Item	Limit(Grade)*	Result(s) (Grade)	Conclusion(s)
		01	
Colour Fastness to rubbing	Dry: 2-3	Dry: 3-4	PASS
	Wet: 2-3	Wet: 4-5	PASS

Test Item	Limit(Grade)*	Result(s) (Grade)	Conclusion(s)
		02	
Colour Fastness to rubbing	Dry: 2-3	Dry: 4	PASS
	Wet: 2-3	Wet: 4-5	PASS

This report is only responsible for the tested sample(s) from the client, the testing result(s) is used for scientific research, teaching or internal quality control. Without the writing agreement of the company, the client is not allowed to copy the report in part (entire copy is excepted).

Test Item	Limit(Grade)*	Result(s) (Grade)	Conclusion(s)
		04	
Colour Fastness to rubbing	Dry: 2-3	Dry: 4-5	PASS
	Wet: 2-3	Wet: 3-4	PASS

Test Item	Limit(Grade)*	Result(s) (Grade)	Conclusion(s)
		05	
Colour Fastness to rubbing	Dry: 2-3	Dry: 4-5	PASS
	Wet: 2-3	Wet: 4-5	PASS

Test Item	Limit(Grade)*	Result(s) (Grade)	Conclusion(s)
		07	
Colour Fastness to rubbing	Dry: 2-3	Dry: 4	PASS
	Wet: 2-3	Wet: 4	PASS

Test Item	Limit(Grade)*	Result(s) (Grade)	Conclusion(s)
		11	
Colour Fastness to rubbing	Dry: 2-3	Dry: 4-5	PASS
	Wet: 2-3	Wet: 4-5	PASS

Test Item	Limit(Grade)*	Result(s) (Grade)	Conclusion(s)
		13	
Colour Fastness to rubbing	Dry: 2-3	Dry: 4-5	PASS
	Wet: 2-3	Wet: 4-5	PASS

Test Item	Limit(Grade)*	Result(s) (Grade)	Conclusion(s)
		14^{R}	
Colour Fastness to rubbing	Dry: 2-3	Dry: 4-5	PASS
	Wet: 2-3	Wet: 4-5	PASS
	Wet: 2-3	Wet: 3-4	PASS

Note: 1. "*" = According to client's requirement.

This report is only responsible for the tested sample(s) from the client, the testing result(s) is used for scientific research, teaching or internal quality control. Without the writing agreement of the company, the client is not allowed to copy the report in part (entire copy is excepted).

Remark:

1. This report replaces the report No.GNBC240511139EN, Date: May. 17, 2024.
2. “R” = The data comes from data No.01 of report No.GNBC240521136EN.

ORIGINAL

This report is only responsible for the tested sample(s) from the client, the testing result(s) is used for scientific research, teaching or internal quality control. Without the writing agreement of the company, the client is not allowed to copy the report in part (entire copy is excepted).

Sample Photo(s):





This report is only responsible for the tested sample(s) from the client, the testing result(s) is used for scientific research, teaching or internal quality control. Without the writing agreement of the company, the client is not allowed to copy the report in part (entire copy is excepted).

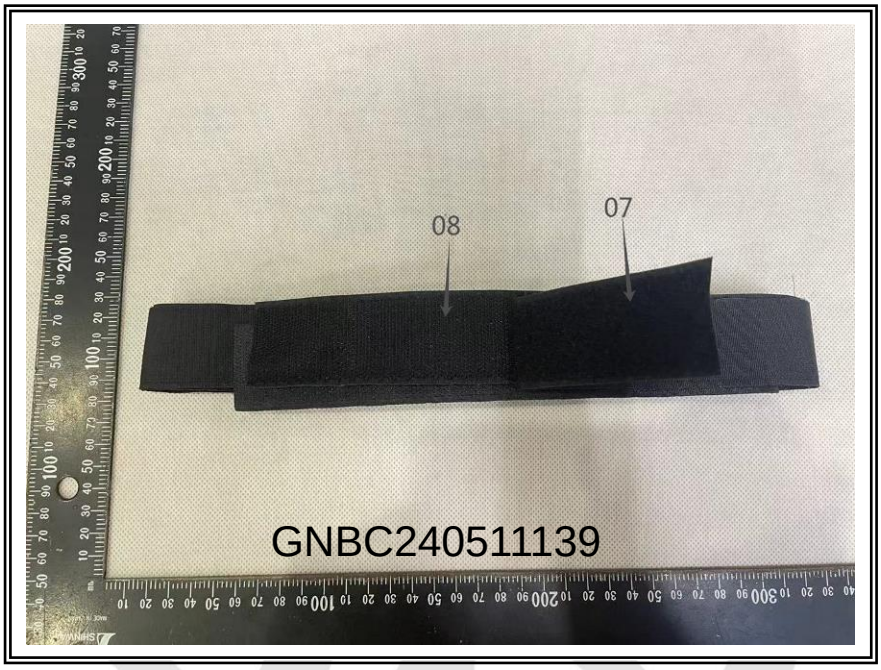

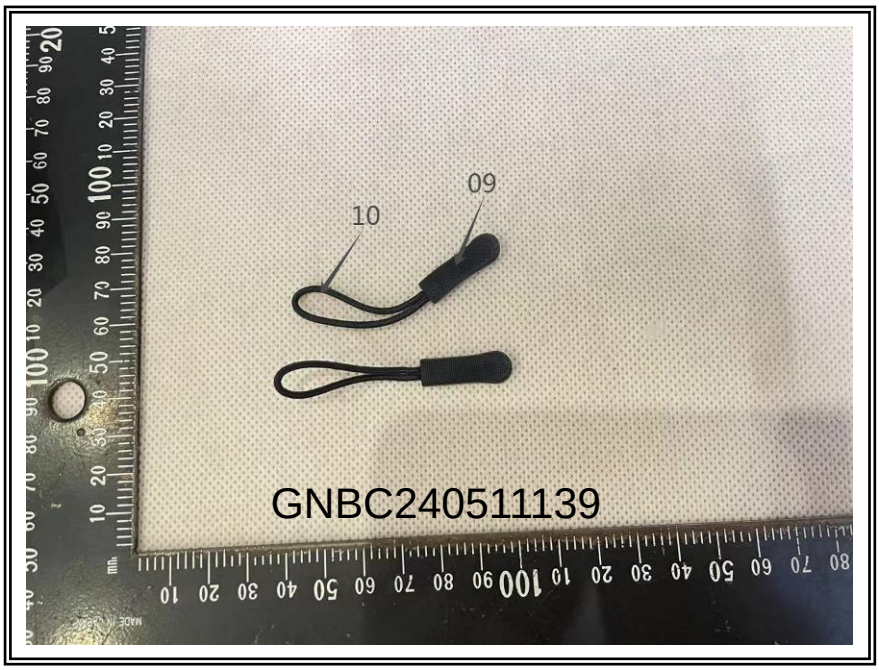

This report is only responsible for the tested sample(s) from the client, the testing result(s) is used for scientific research, teaching or internal quality control. Without the writing agreement of the company, the client is not allowed to copy the report in part (entire copy is excepted).

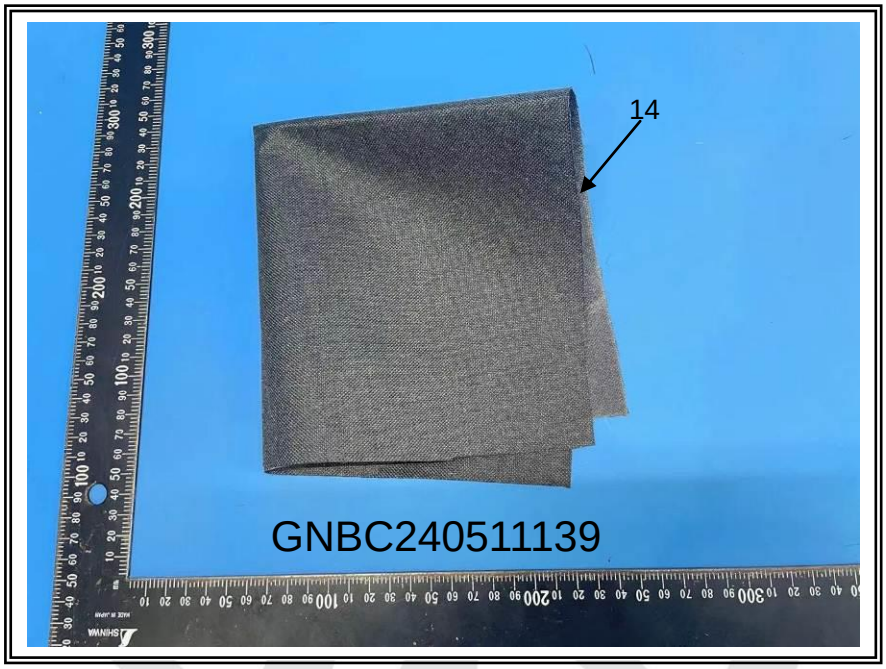

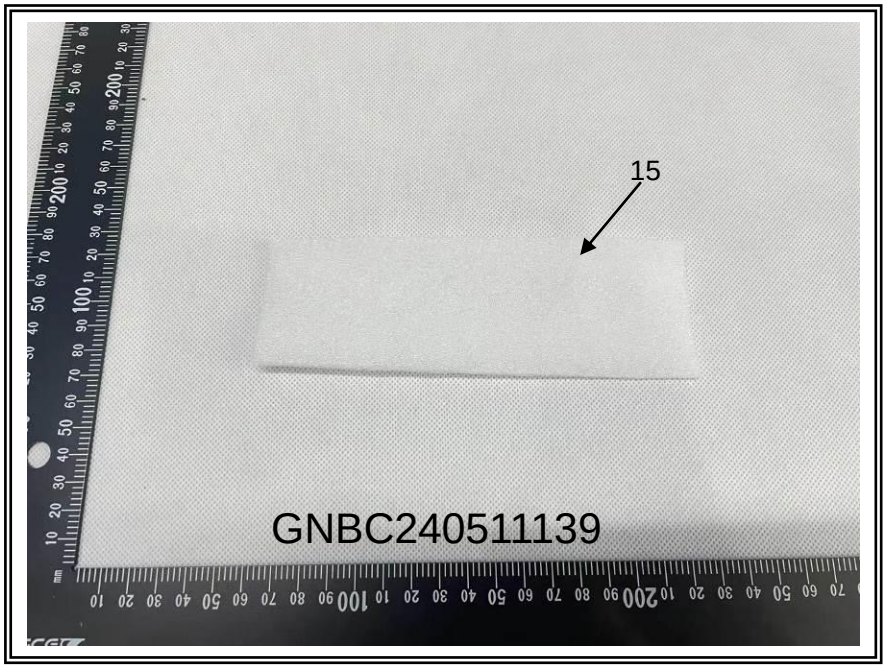

This report is only responsible for the tested sample(s) from the client, the testing result(s) is used for scientific research, teaching or internal quality control. Without the writing agreement of the company, the client is not allowed to copy the report in part (entire copy is excepted).

Below photo(s) were provided by client



ORIGINAL

This report is only responsible for the tested sample(s) from the client, the testing result(s) is used for scientific research, teaching or internal quality control. Without the writing agreement of the company, the client is not allowed to copy the report in part (entire copy is excepted).



This report is only responsible for the tested sample(s) from the client, the testing result(s) is used for scientific research, teaching or internal quality control. Without the writing agreement of the company, the client is not allowed to copy the report in part (entire copy is excepted).



ORIGINAL

This report is only responsible for the tested sample(s) from the client, the testing result(s) is used for scientific research, teaching or internal quality control. Without the writing agreement of the company, the client is not allowed to copy the report in part (entire copy is excepted).



GIG authenticate the photo(s) on original report only

ORIGINAL

*****End of Report*****

This report is only responsible for the tested sample(s) from the client, the testing result(s) is used for scientific research, teaching or internal quality control. Without the writing agreement of the company, the client is not allowed to copy the report in part (entire copy is excepted).